

A QUICK LOOK

This edition features our newest audiologist, an exciting Auracast™ partnership, our commitment to mental health awareness and the latest hearing health resources from our team.



DR. SUNNY BURDICK

MEET OUR NEW AUDIOLOGIST

We're excited to welcome **Dr. Sunny Burdick** to the Hearing Associates team! Dr. Burdick joined us in July and brings a passion for helping patients reconnect with the people and moments they love through better hearing.
Stay tuned! We'll be sharing more about Dr. Burdick in an upcoming newsletter.

Schedule An Appointment

CELEBRATING 30 YEARS

We're proud to celebrate **Tanya Harper Rowe's 30th work anniversary** with Hearing Associates. For three decades, Tanya has been dedicated to helping patients reconnect with the people and moments that matter most. Her commitment to compassionate,



personalized hearing care has made a lasting impact on countless families throughout our community.

Schedule An Appointment

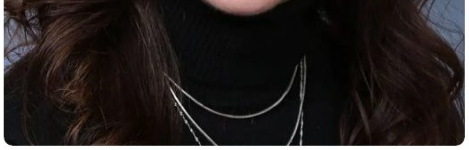

DR. TANYA HARPER ROWE

Brand New Auracast™ Technology at NIACC



We're thrilled to partner with **North Iowa Area Community College's Performing Arts** to help make their auditorium **Auracast™-ready** for the upcoming fall season.

Auracast™ is the latest Bluetooth® broadcast audio technology that allows compatible hearing aids and devices to receive high-quality audio directly from a venue's sound system. Whether you're attending a play, concert or presentation, Auracast can make listening clearer and more enjoyable by delivering sound straight to your ears.

We hope you'll join us this fall to experience this exciting technology firsthand!

Learn More About Auracast

SUPPORTING MENTAL HEALTH IN OUR COMMUNITIES

Make It OK
Registered Workplace

At Hearing Associates, we believe caring for our community goes beyond hearing health.

We're proud to be an official **Make It OK** workplace, helping raise awareness about mental health and reduce the stigma surrounding mental illness.

Several members of our team became Make It OK Ambassadors, and we're committed to fostering open conversations, encouraging understanding and reminding others that it's always OK to ask for help.

Together, we can create stronger, healthier communities.

Bringing the Science of Sound to Northern Iowa



Hearing health education starts early. Discover how our team used hands-on STEM activities to teach students about the science of sound and the importance of protecting their hearing.

Learn More

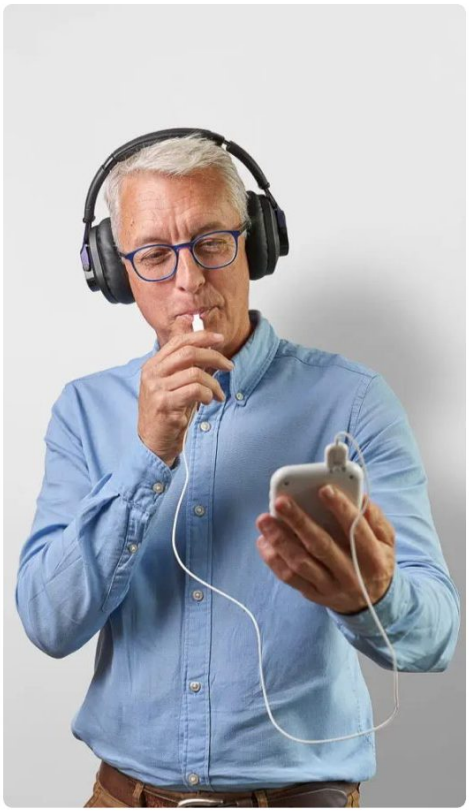

Lenire® Tinnitus Treatment: How It Can Help You

Learn More



How Hearing Aids Positively Change Your Life

Learn More

Hearing Associates
250 Crescent Drive, Suite 100
Mason City, IA 50401
1-888-749-5177